Mozart - Symphony 41 (*Jupiter*), Mvt IV

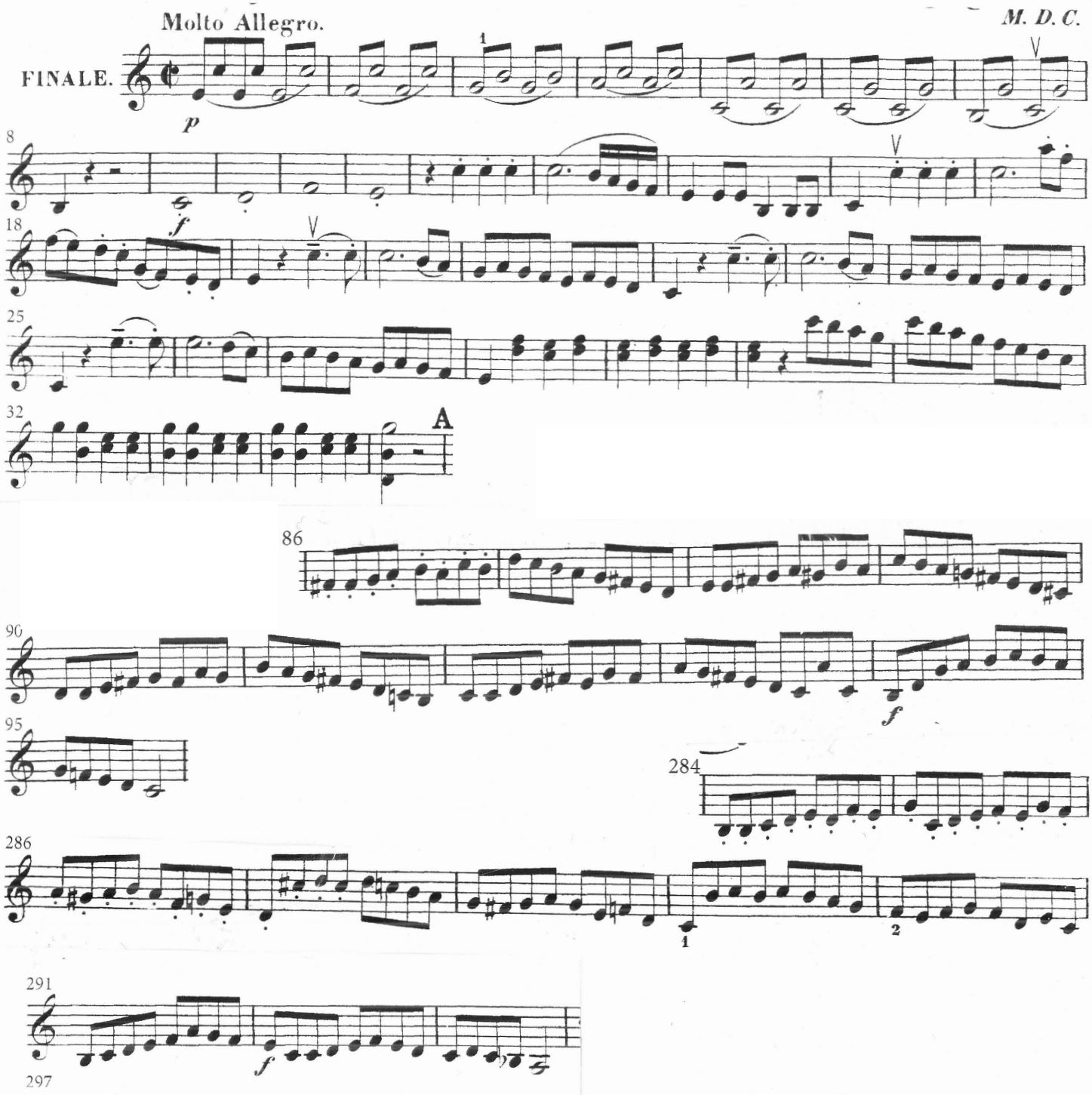

Sinfonie Nr. 9

2. Satz

Molto vivace ♩. = 116

Ludwig van Beethoven

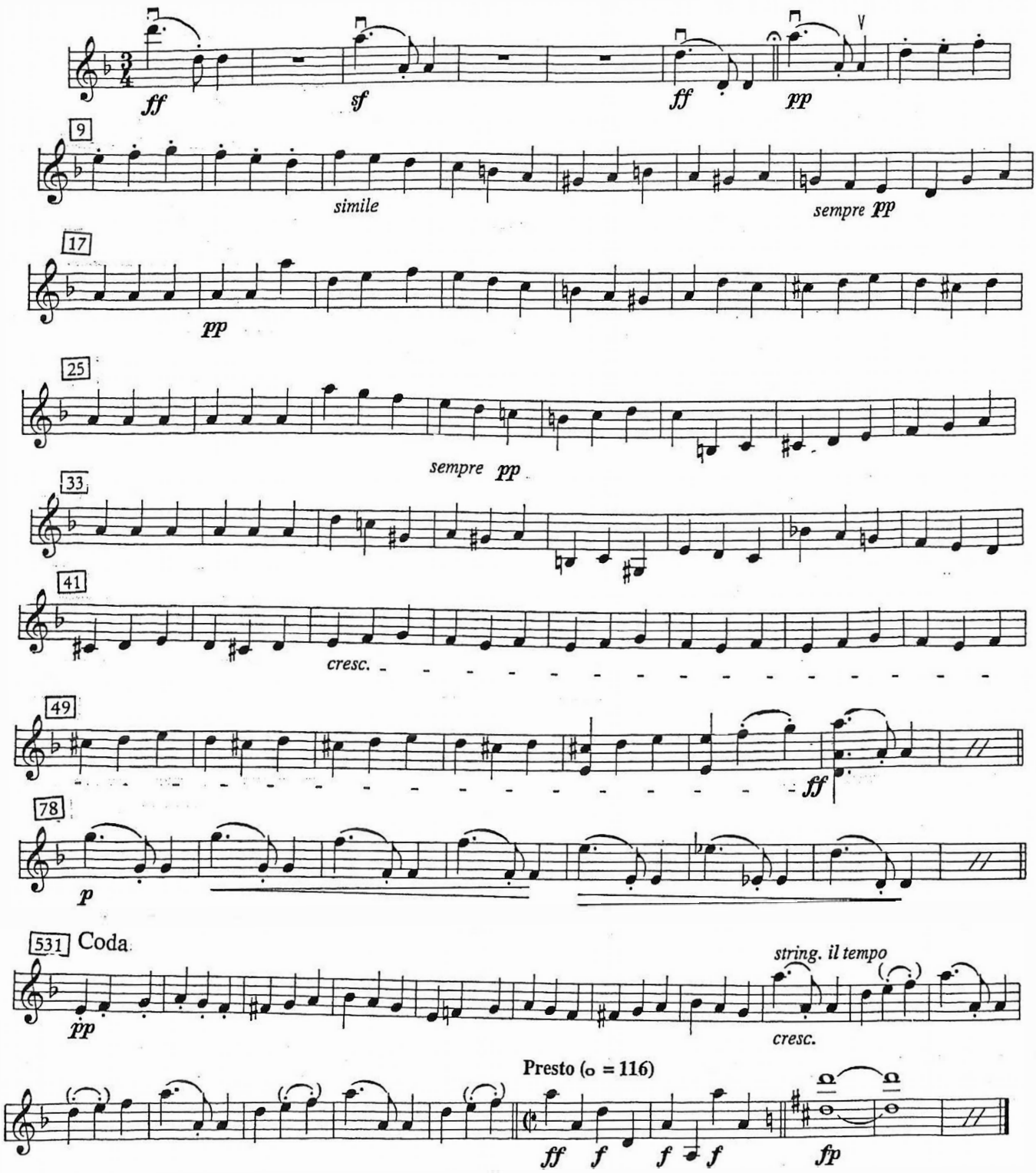

Ein Sommernachtstraum
(Fünf Orchesterstücke op. 61)

Scherzo

Felix Mendelssohn Bartholdy
op. 61 Nr. 1

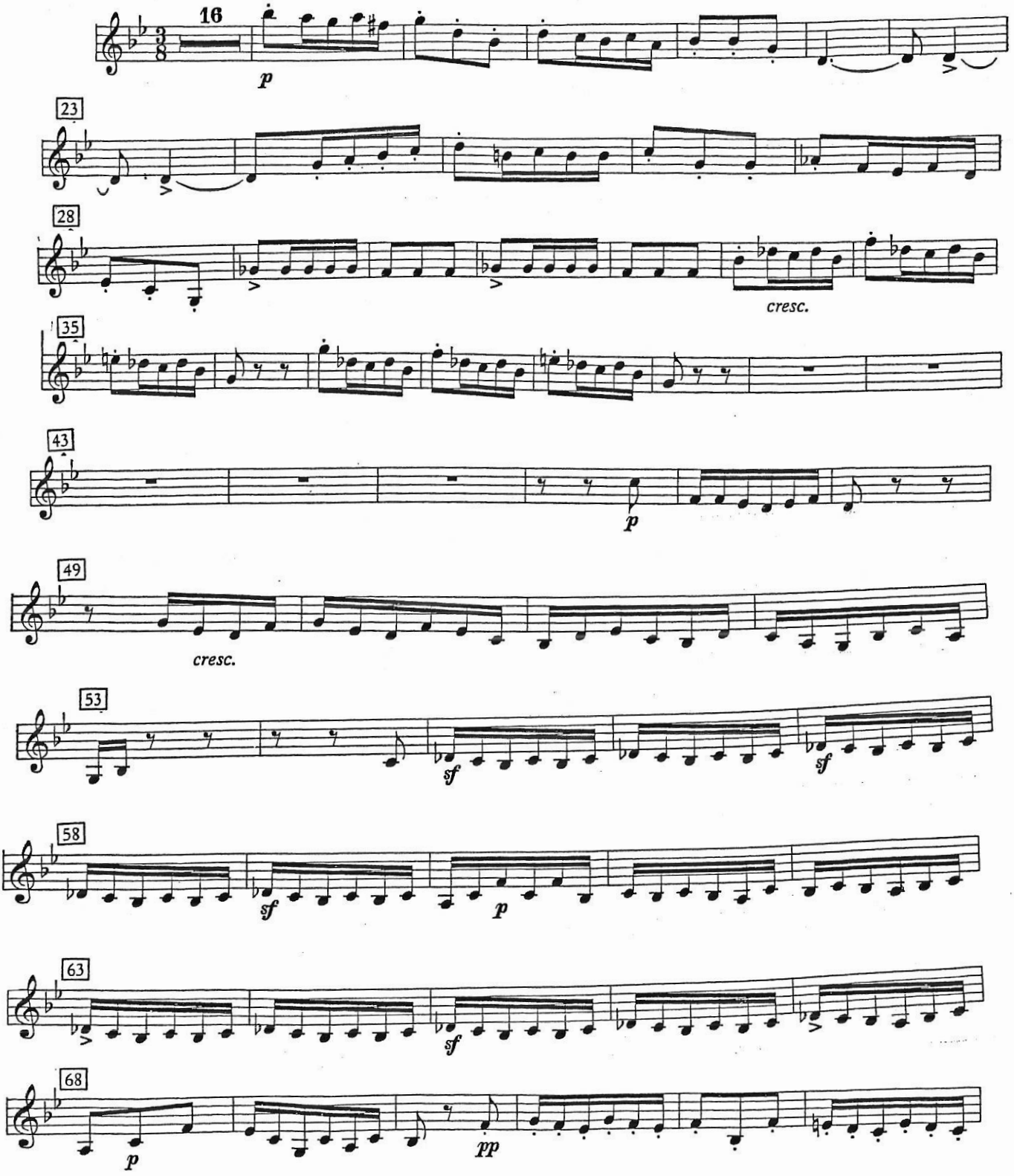

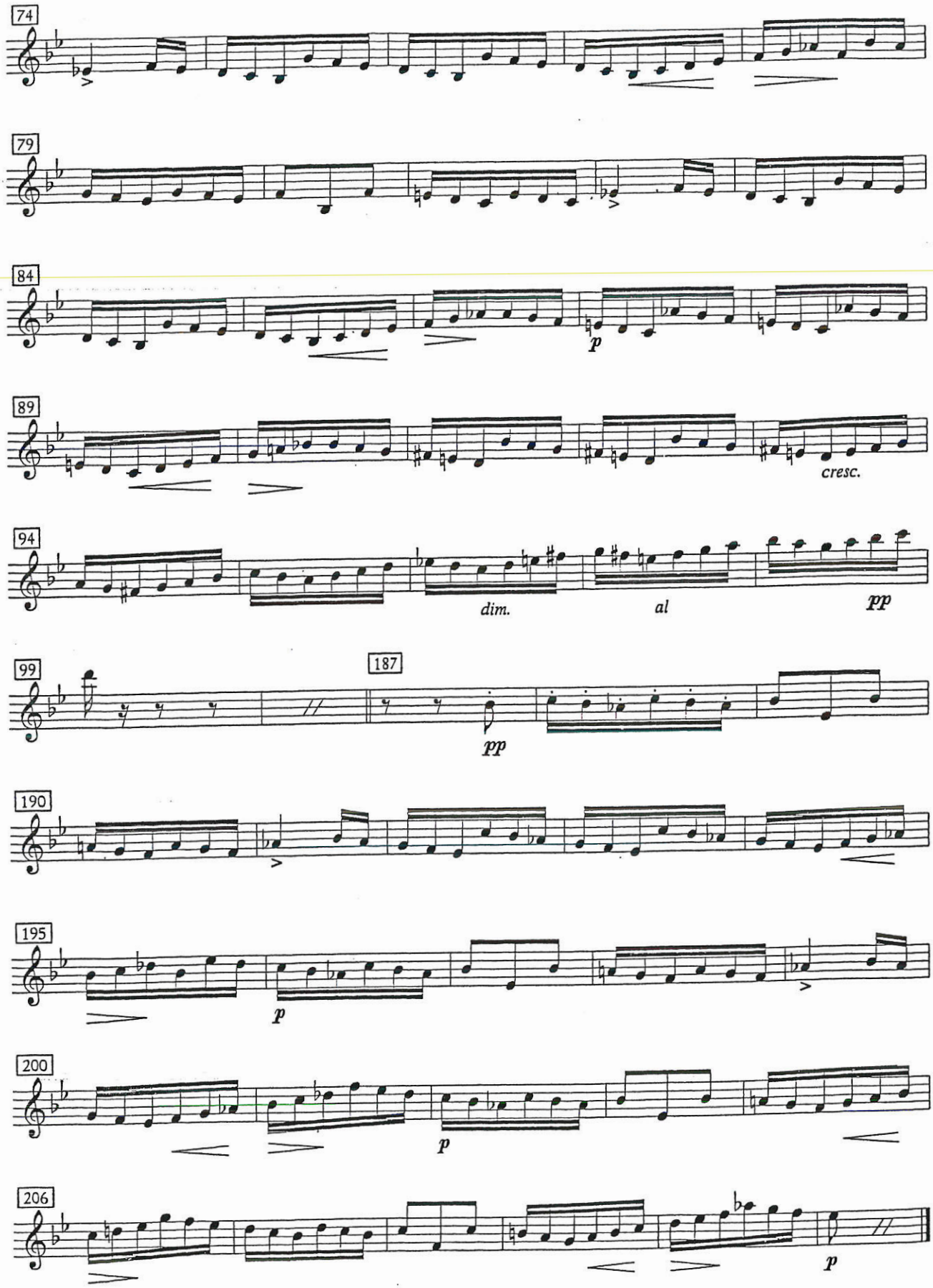
74
79
84
p
89
cresc.
94
dim.
al
pp
99
187
pp
190
195
p
200
p
206
p

3. Satz
Violine II

Langsam, feierlich [♩ = 56]

Ein wenig bewegter

Ⓓ

mp dolce

59

p dolce

cresc.

61

cresc.

II

p

dim.

63

pp

Sehr langsam

129

Ⓢ

mf

131

133

(1)

p

cresc.

135

cresc.

p sehr zart

137

cresc.

II

p

pp

Peter Ilyich Tchaikovsky
Symphony No. 6 in B Minor, Op. 74 (Pathétique)

I

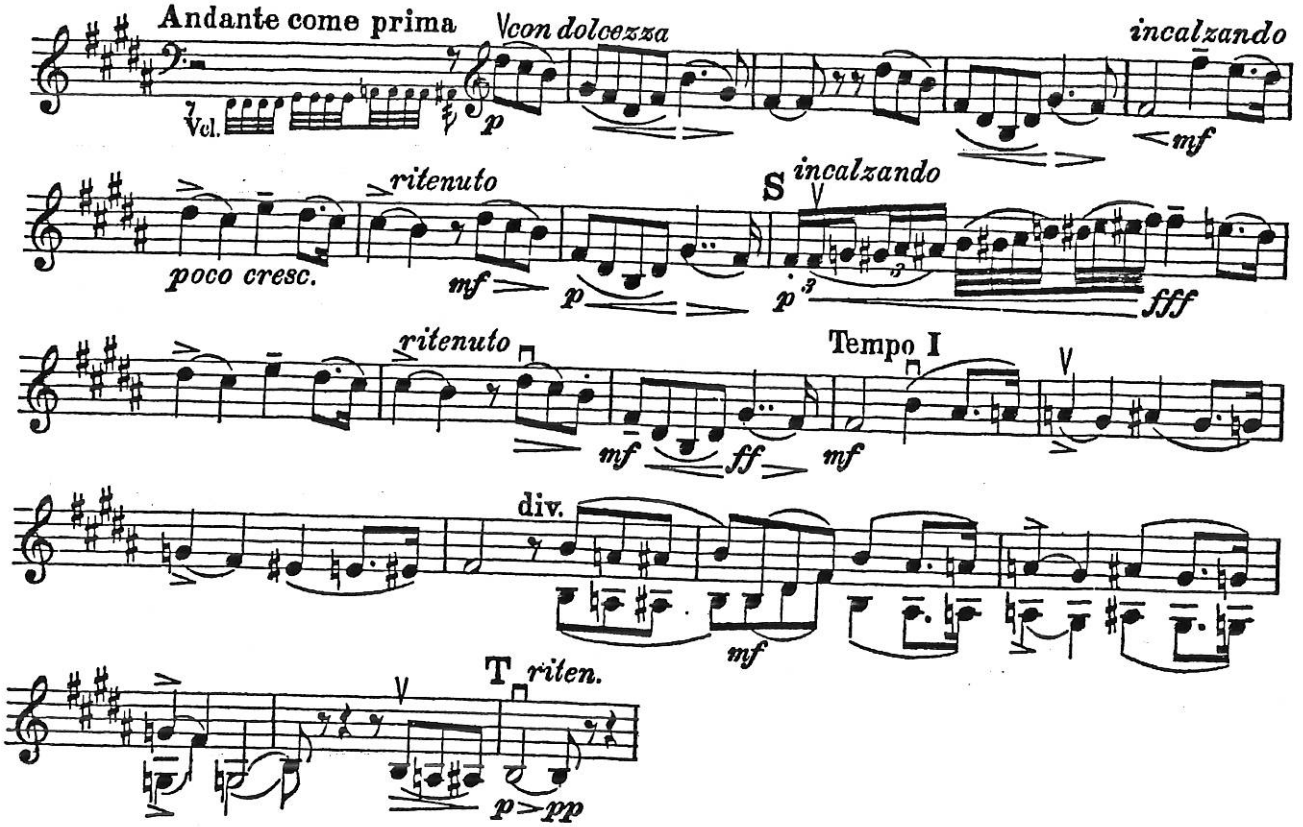

III

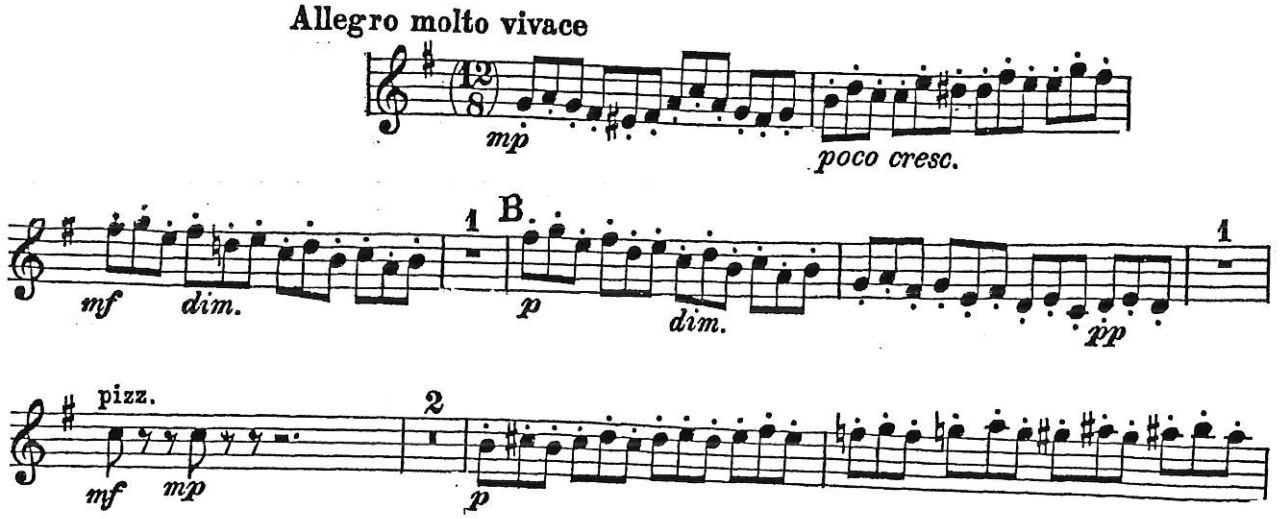

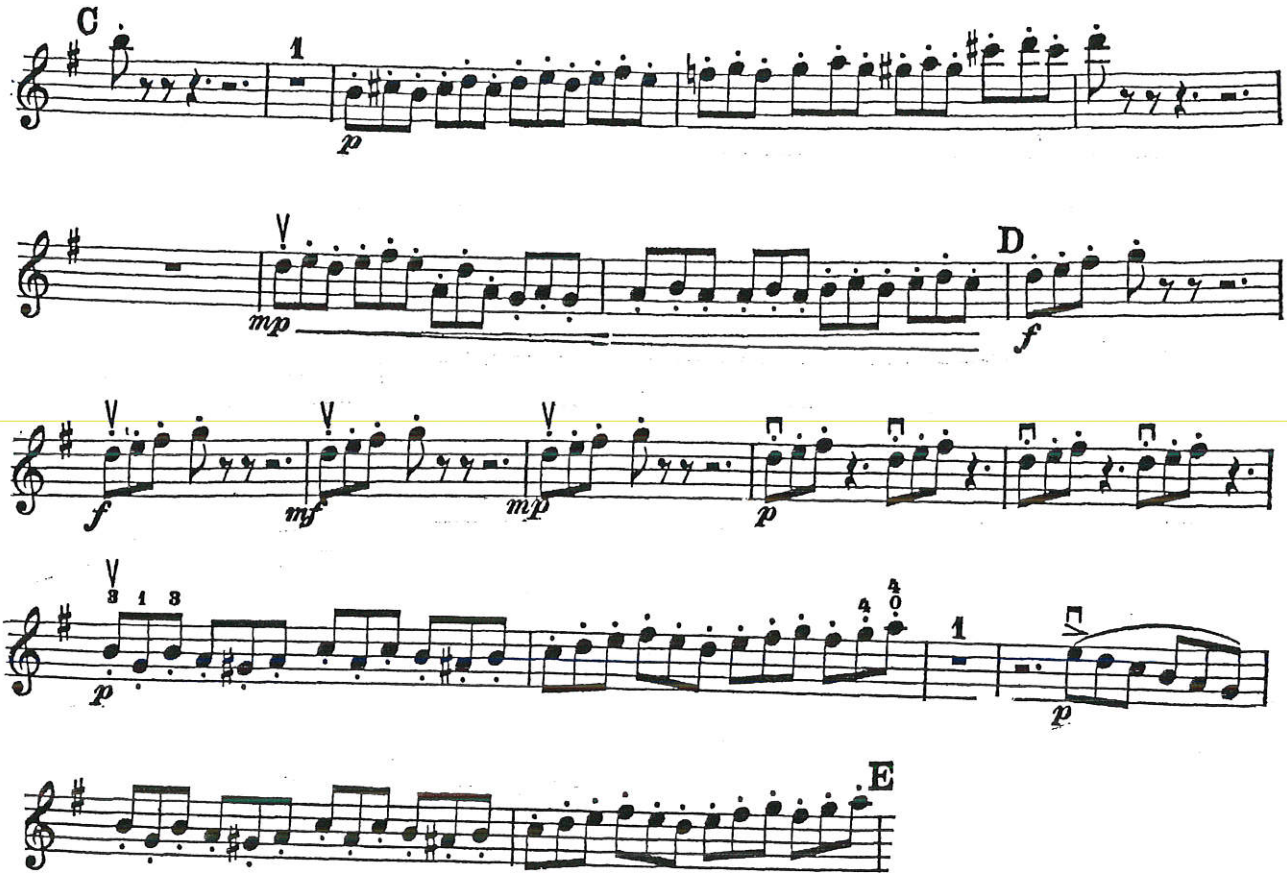
C
1
p
mp
D
f
f
mf
mp
p
3 1 3
p
4 0
1
p
E

Don Juan

Richard Strauss
op. 20

Allegro molto con brio ♩ = 84

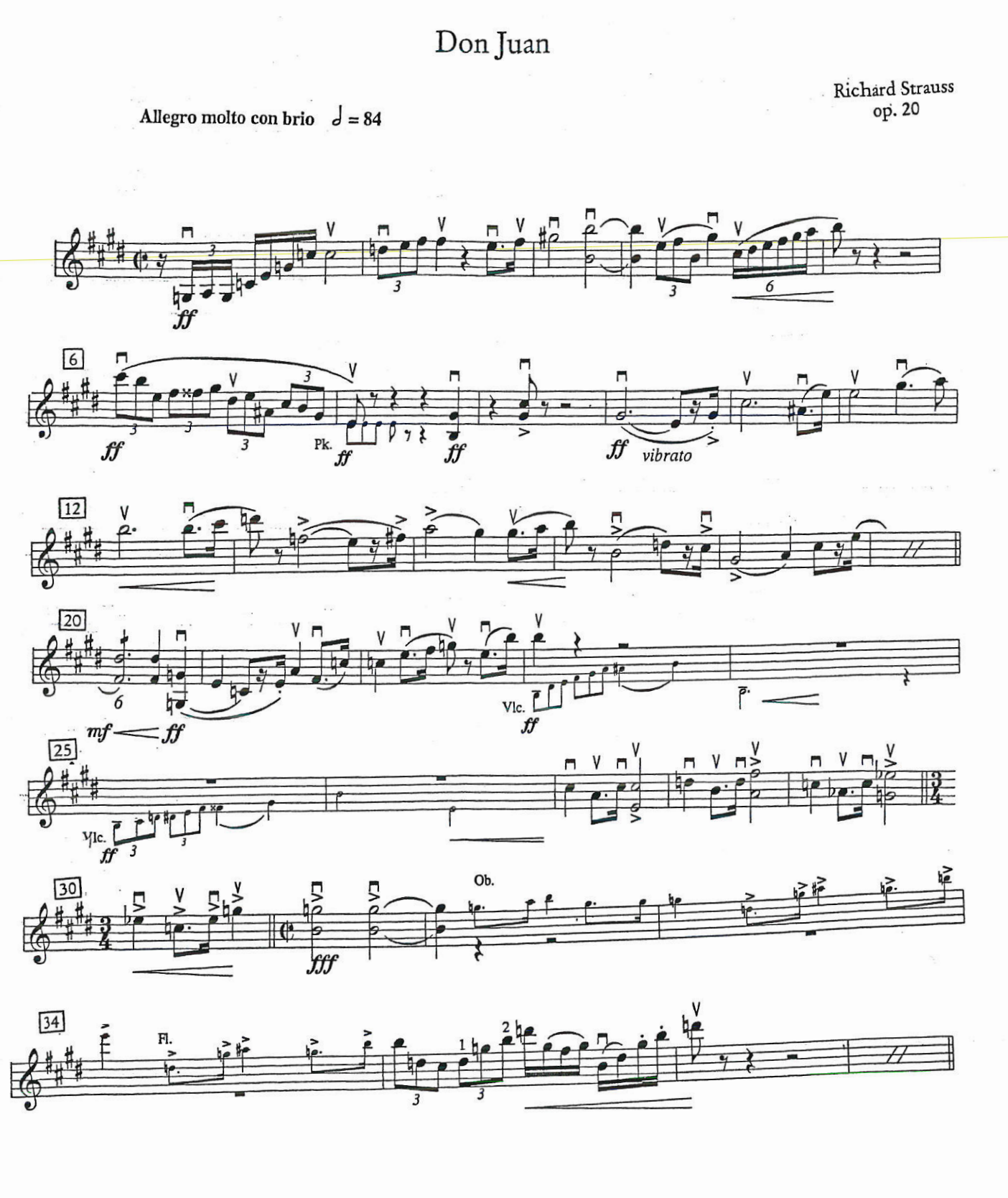

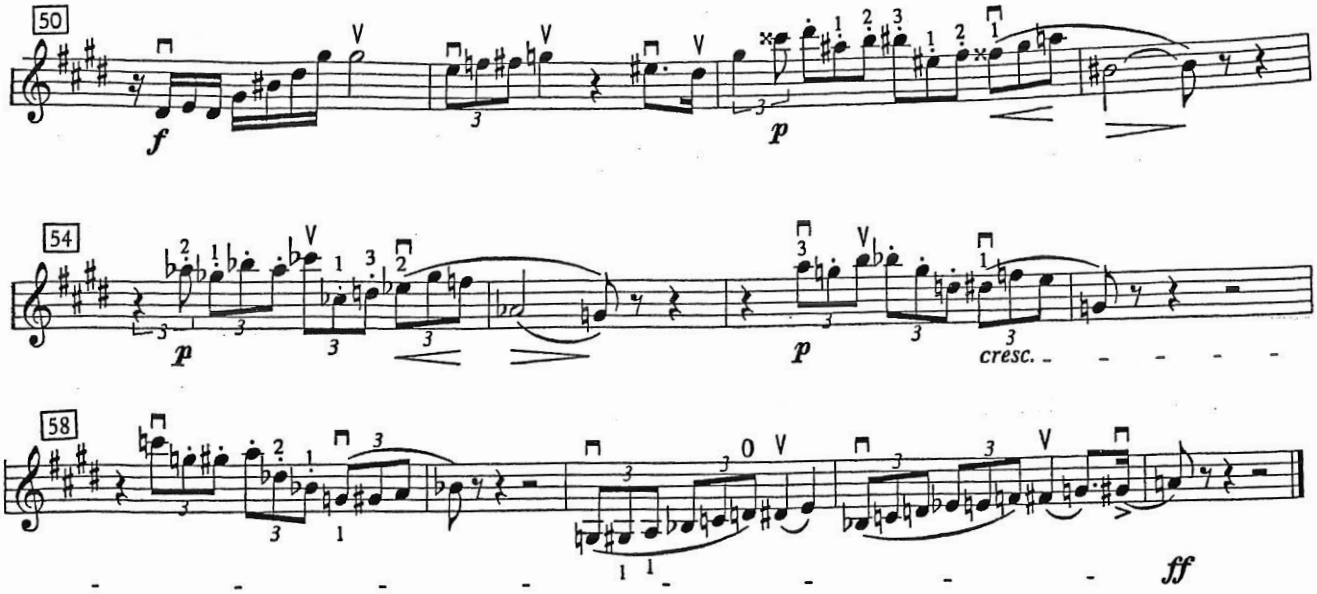
50
f
p
54
p
p
cresc.
58
ff

Klavierkonzert Nr. 1

d - Moll / D minor

3. Satz: Rondo

2. Violinen soli

Johannes Brahms

op. 15

Allegro non troppo **[♩ = 112]**

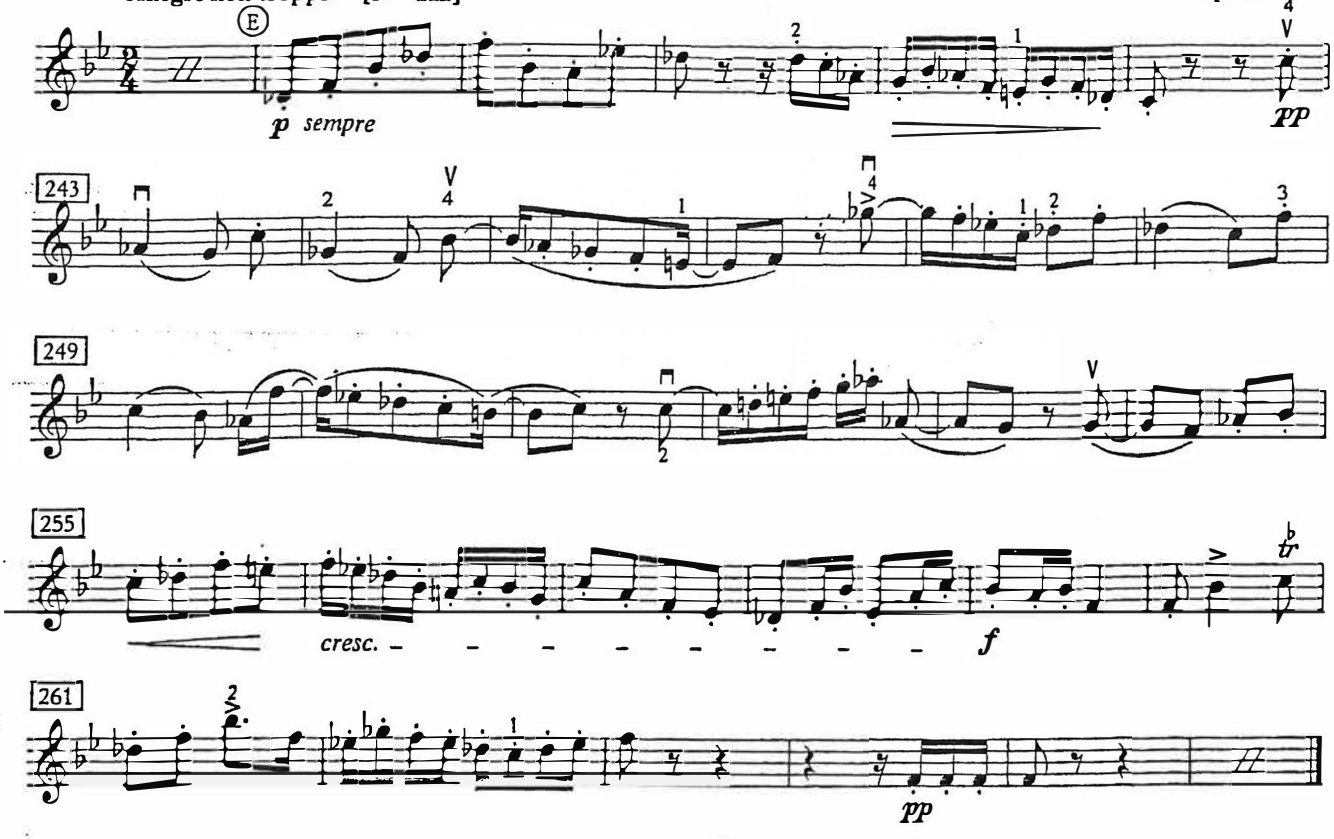

Die verkaufte Braut

Ouvertüre
Violine I und II

Bedřich Smetana

Vivacissimo

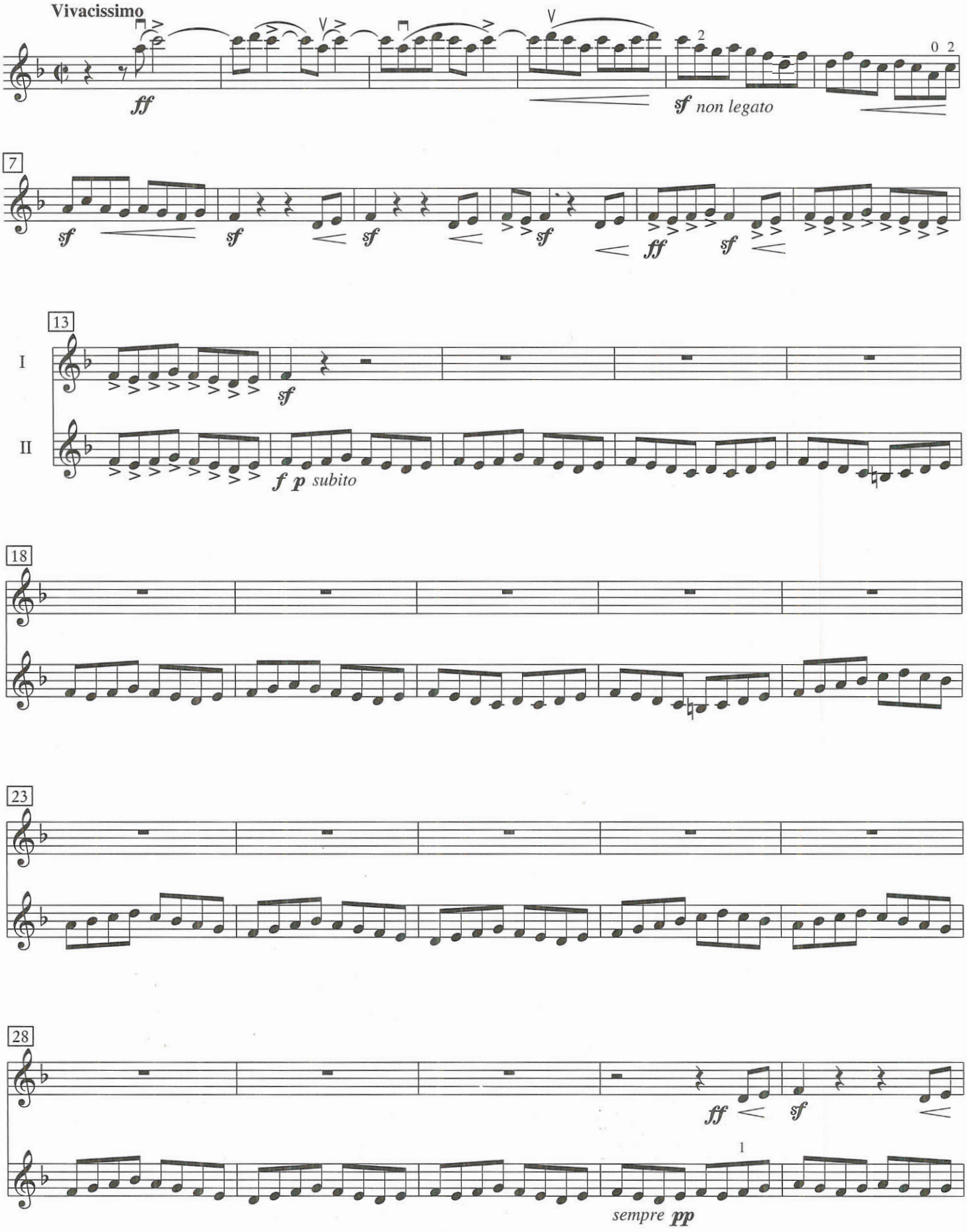

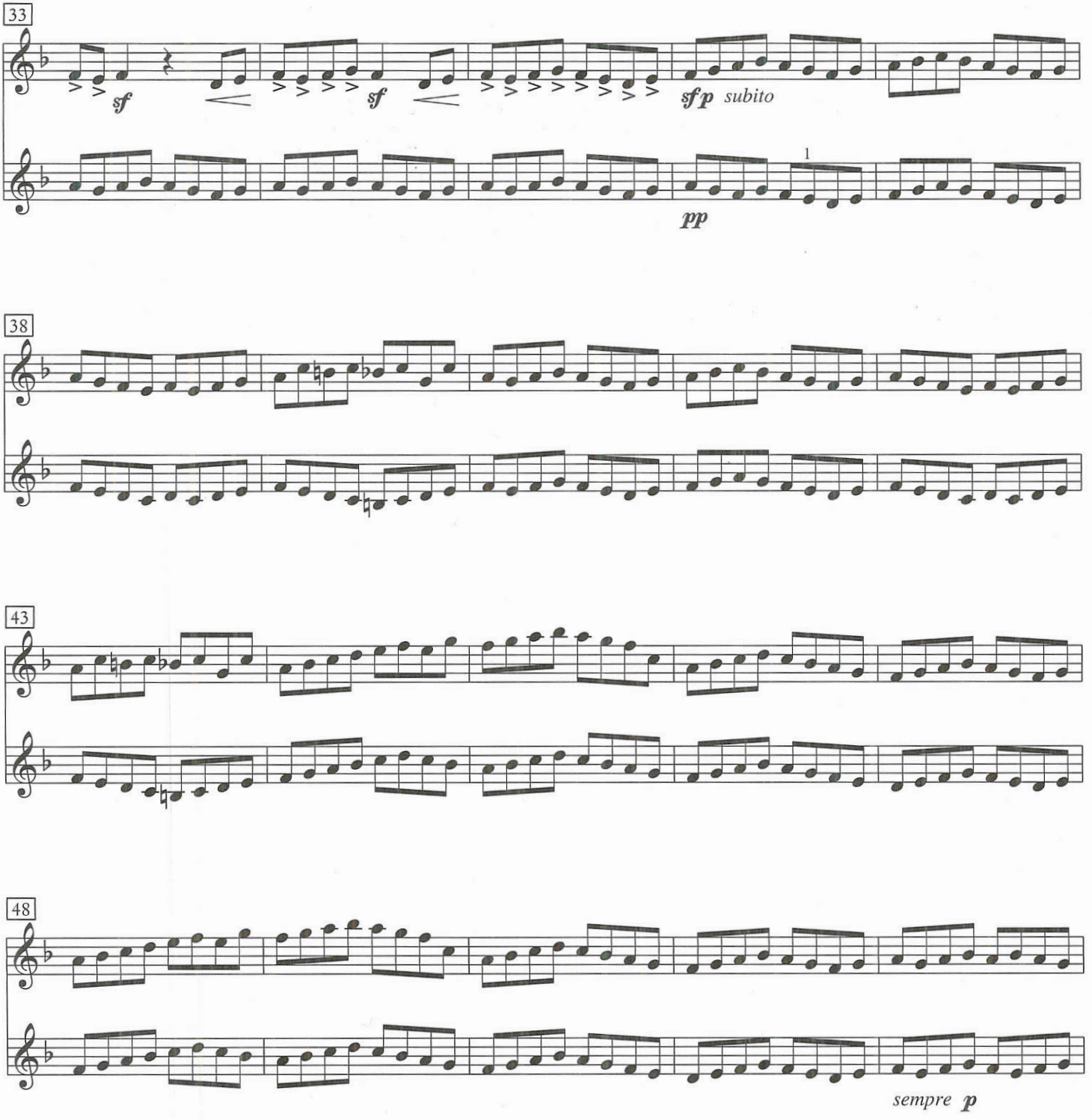
33
sf
sf
sf p subito
1
pp
38
43
48
sempre p

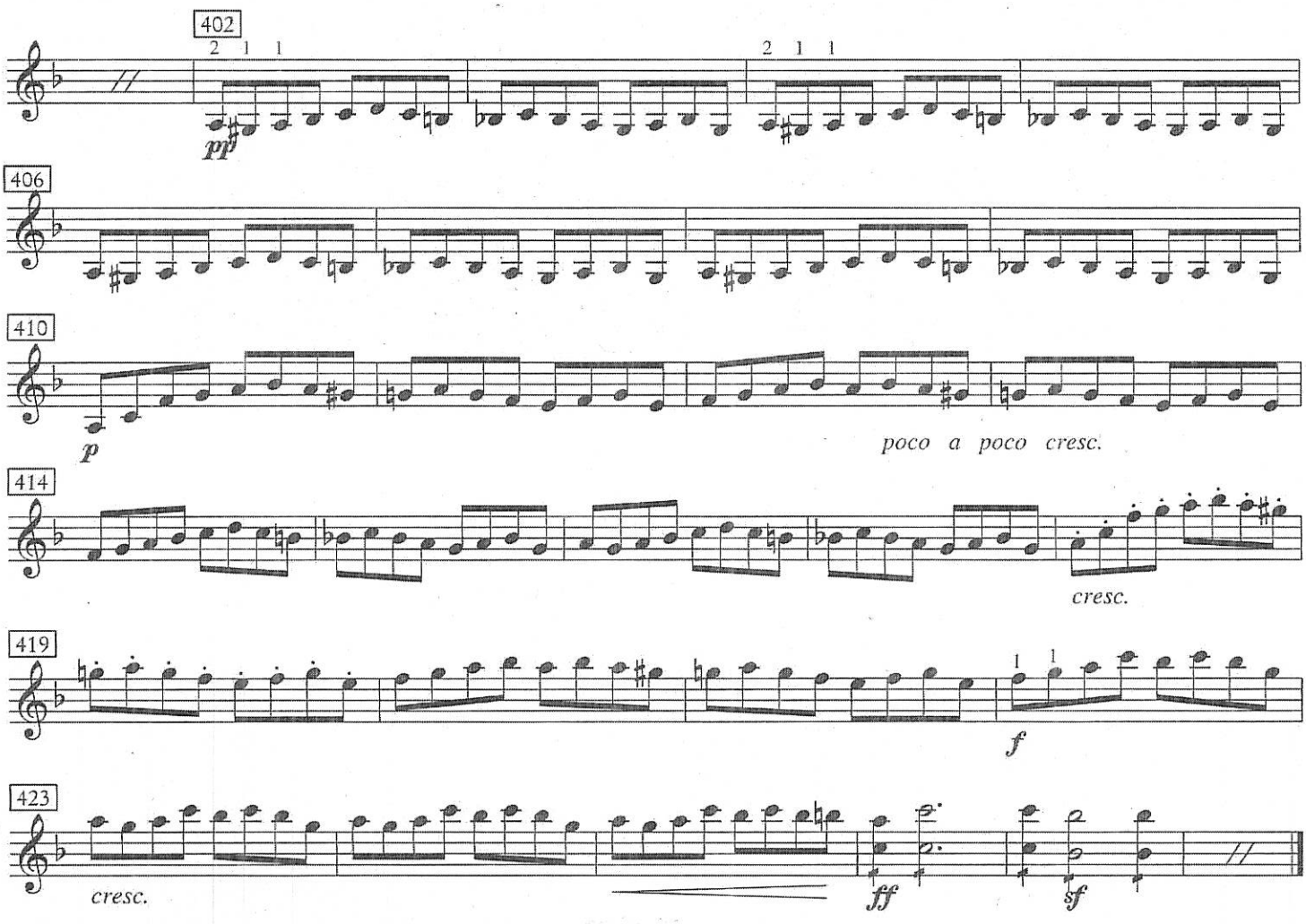

Symphonie Nr. 2

C - Dur / C major

2. Satz: Scherzo

Violine I

Robert Schumann
op. 61

